



2024 Australia Citizen /PR Student Flyer

No ATAR? Low ATAR?

Edith Cowan College (ECC) provides alternative pathways to Edith Cowan University (ECU) for students who may not gain direct entry into a degree program and are looking for a supportive learning environment. ECC is located in Building 80, ECU Joondalup Campus West. Students at ECC have access to ECU libraries, eLabs, medical facilities, cafes, sport facilities, security service and many more.

Year 12 graduates can be offered a place at ECC, regardless of whether they have completed General subjects or ATAR. Upon completion of the Diploma program at ECC, you will gain entry into year 2[#] at Edith Cowan University.

Your ECU Pathway

ECC's Diplomas (Year 2) are equivalent to the first year of an ECU degree program. Upon successful completion of ECC's Diploma (Year 2), students will receive 8 units exemption at ECU and are eligible for entry into the 2nd year[#] of the related ECU degree.

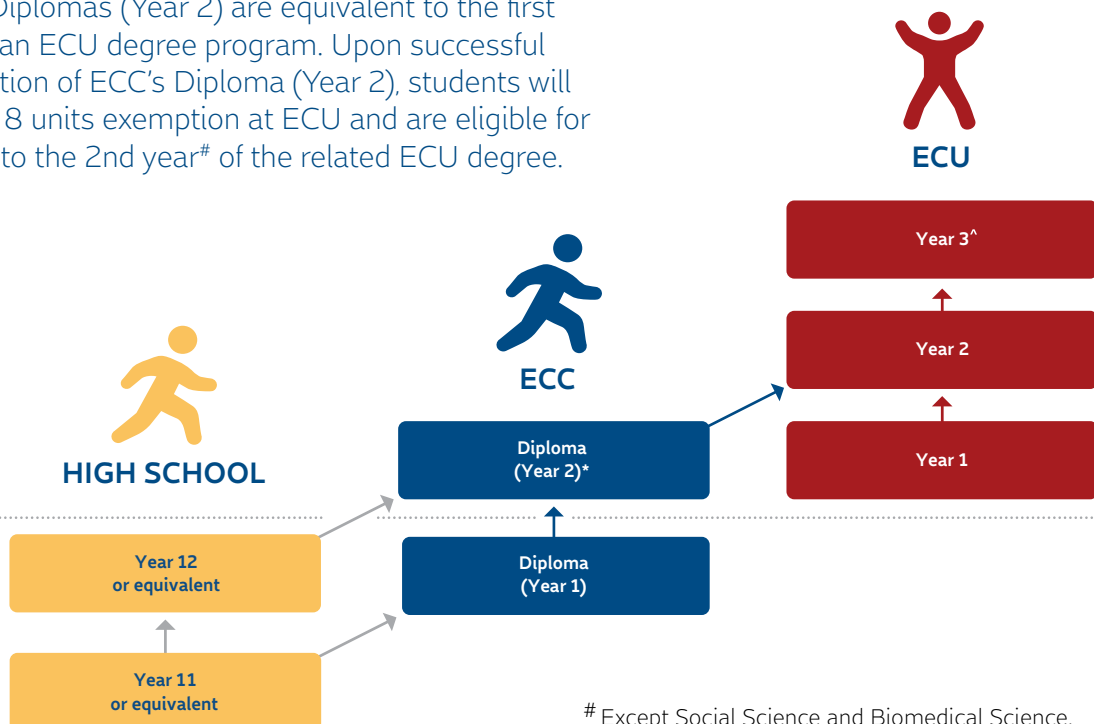

Except Social Science and Biomedical Science.
^ Engineering (Honours) is more than three years duration.

Why Choose ECC?



Broad range of programs

ECC offers a broad range of relevant diploma programs in the fields of Commerce, Communications and Creative Industries, Hotel Management, Computing/ IT, Engineering Studies and Health Science.



More individualised classroom interaction

Lecture groups have a maximum of 50 students, although most classes average between 25 and 35 students. Lectures are complemented by group tutorials and workshops, ensuring you receive a high level of attention from your lecturers.



Gain direct entry to ECU

The Diploma (Year 2) programs are quality assured by ECU, so you can be confident that your program is of the highest quality. Students who successfully complete Diploma (Year 2)[#] are eligible for direct entry into the second year of the respective bachelor degree at ECU.



Study accredited programs

ECC is registered by the Tertiary Education Quality and Standards Agency (TEQSA) which is Australia's regulatory and quality agency for higher education. ECC's listing on the National Register confirms its compliance with the Higher Education Standards Framework (HESF).

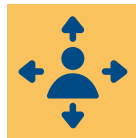

Flexible trimester system

Through ECC's innovative trimester system, you can fast-track your studies and complete a one year program in only eight months. Diploma of Health Science only has February and July intakes.



Located on ECU campuses

ECC is located on the Joondalup Campus West of Edith Cowan University. The Campus is 15 minutes walk from the Joondalup train station. A free bus service is also available to take you directly to the campus. ECC's diploma programs are taught on Joondalup Campus West.



Part-time study available

If you need more flexibility, part-time study might be an option. You may also be able to change between full-time and part-time study during your course if your circumstances change.



Access to ECU facilities

ECC is located in Building 80, ECU Joondalup Campus West. Students have access to ECU libraries, eLabs, medical facilities, cafes, sport facilities, security service and many more.

Diploma Courses

Leading into ECU Second Year Bachelors Degrees

| ECC Diplomas | ECU Bachelors Degrees | 2024 Tuition Fees Diploma Year 1 | 2024 Tuition Fees Diploma Year 2 |
|--|---|-------------------------------------|-------------------------------------|
| Diploma of Commerce 8 to 12 months | <ul style="list-style-type: none"> Bachelor of Commerce major in: Accounting, Accounting & Finance, Entrepreneurship, Event Management, Finance, Health Management, Human Resource Management, International Business, International Hotel and Resort Management, Law in Business, Management, Marketing, Project Management, Sport Business, Tourism and Hospitality Management - 2 years Bachelor of Marketing, Advertising and Public Relations - 2 years Bachelor of Hospitality and Tourism Management - 2 years | A\$16,400 | A\$17,500 |
| Diploma of Communications and Creative Industries 8 to 12 months | <ul style="list-style-type: none"> Bachelor of Arts major in: English, Creative and Professional Writing, Historical and Political Studies, Visual Arts - 2 years Bachelor of Counselling - 2 years Bachelor of Design major in: Games and Interactive Design, Visual and Spatial Design - 2 years Bachelor of Hospitality and Tourism Management - 2 years Bachelor of Marketing Advertising and Public Relations - 2 years Bachelor of Media and Communications major in: Advertising, Broadcasting and Digital Journalism, Media and Cultural Studies, Photomedia, Public Relations, Screen Production - 2 years Bachelor of Social Science[#] - 2.5 years Bachelor of Youth Work - 2 years | A\$16,400 | A\$17,500 |
| Diploma of Hotel Management 8 to 12 months | <ul style="list-style-type: none"> Bachelor of Hospitality and Tourism Management - 2 years Bachelor of Commerce (all majors) - 2 years | A\$16,400 | A\$17,500 |
| Diploma of Science (Computing/IT) 8 to 12 months | <ul style="list-style-type: none"> Bachelor of Computer Science major in: Cyber Security, Software Engineering - 2 years Bachelor of Information Technology - 2 years Bachelor of Science (Cyber Security) - 2 years | A\$16,400 | A\$17,600 |
| Diploma of Science (Engineering Studies) 8 to 12 months | <ul style="list-style-type: none"> Bachelor of Aviation - 2 years Bachelor of Engineering Honours (Chemical, Civil, Civil and Environmental, Computer Systems, Electrical Power, Electrical and Renewable Energy, Electronics and Communications, Instrumentation Control and Automation, Mechanical, Mechatronics, Petroleum) - 3 years Bachelor of Engineering Science - 2 years Bachelor of Technology (Aeronautical) - 2 years Bachelor of Technology (Engineering) major in: Chemical, Electronic and Computer Systems - 2 years Bachelor of Technology (Motorsports) - 2 years | A\$16,400 | A\$17,600 |
| Diploma of Health Science 12 months | <ul style="list-style-type: none"> Bachelor of Health Science major in: Nutrition Bioscience - 2 years Bachelor of Psychology - 2 years Bachelor of Science (Biomedical Science) minor in: Human Biology - 2 years Bachelor of Science (Biomedical Science)[#] major in: Applied Chemistry, Data Science, Forensic Science, Human Biology, Human Genetics - 2.5 years Bachelor of Science (Exercise and Sports Science)[§] - 2 years Bachelor of Science (Nursing)[*] - 2 years | A\$16,400 | A\$17,600 |

[#]6 units exemptions into this degree at ECU.

[§] Commencing in July, it will take 2.5 years to complete at ECU due to sequencing of units.

^{*} Limited places in Diploma for this course stream.

Academic entry requirements

| ECC program | ATAR | WACE General | Certificate |
|-------------------------|--|---|---|
| Diploma (Year 1) | <ul style="list-style-type: none"> Minimum ATAR 45, and a pass/C grade in English (receive 4 unit exemptions from Diploma Year 1) | <ul style="list-style-type: none"> Minimum 50% in 4 Year 11 General subjects (excluding English), and a pass/C in Year 11 English, or; Minimum 40% in 4 Year 12 General subjects (excluding English), and a pass/C in Year 12 English (receive 4 unit exemptions from Diploma Year 1) | <ul style="list-style-type: none"> Certificate II, and a pass/C grade in Year 11/12 English, or; Certificate III, and a pass/C grade in Year 12 English (receive 4 unit exemptions from Diploma Year 1) |
| Diploma (Year 2) | <ul style="list-style-type: none"> Minimum ATAR 50, and a pass/C grade in English | <ul style="list-style-type: none"> Minimum 50% in 4 Year 12 General subjects (excluding English), and a pass/C in Year 12 English | <ul style="list-style-type: none"> Certificate IV |

Your academic calendar

| Year | Intake | Orientation | Start date | Census date | Break | End date |
|---|----------|-------------|-------------|-------------|------------------------------|-----------------|
| Diploma (Year 2) – Commerce, Communications and Creative Industries, Hotel Management, Science (Computing/IT), Science (Engineering Studies), Diploma of Health Science (Year 1) | | | | | | |
| 2024 | February | 14 February | 19 February | 15 March | 1-5 April | 24 May |
| | June | 12 June | 17 June | 12 July | 12-16 August | 20 September |
| | October | 9 October | 14 October | 8 November | 23 December - 3 January 2025 | 24 January 2025 |
| Diploma of Health Science (Year 2) | | | | | | |
| 2024 | February | 14 February | 19 February | 15 March | 8-12 April | 15 June |
| | July | 17 July | 22 July | 16 August | 23-27 September | 15 November |





Why Choose **ECU**

Hands-on experience with industry and organisations while you're studying

ECU degrees are internationally recognised

Diverse range of study choices with over 250 courses

Supportive learning environment

Modern and innovative facilities

Learn from our high calibre staff with extensive experience

Apply now

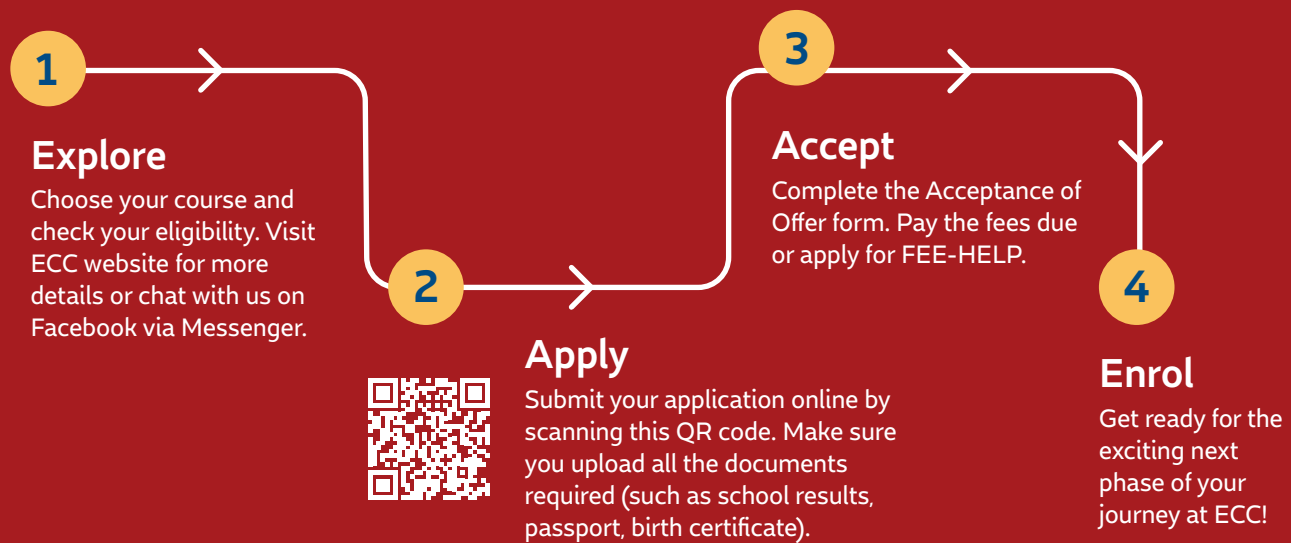

FEE-HELP

What is FEE-HELP?

FEE-HELP is an **Australian Government Loan Scheme** that assists students to pay their tuition fees.

ECC is an approved Higher Education Provider and can offer FEE-HELP to eligible students to assist them in the payment of all or part of their tuition fees.

How does it work?

The Australian Government pays the amount of the ECC tuition fees directly to ECC. You'll repay the loan through the Australian taxation system once you earn above the compulsory repayment threshold. For more information, please visit www.studyassist.gov.au/paying-back-your-loan/loan-repayment

Who is eligible?

To get a FEE-HELP loan, you must:

- be an Australian citizen and study at least part of your course in Australia
- be a New Zealand Special Category visa (SCV) holder or permanent humanitarian visa holder and meet the residency requirements - permanent residents can only get FEE-HELP for approved bridging studies
- maintain a pass rate of at least 50 percent
- have an available HELP balance.

FEE-HELP loan fee

When enrolled in a full fee-paying place, there is a 20 per cent FEE-HELP loan fee applied to some undergraduate study. The loan fee does not count towards the HELP loan limit. The loan fee is applied to each unit of study.

How do I apply for FEE-HELP?

Once you receive your Letter of Offer, you will be given the option to apply for FEE-HELP. If you wish to use FEE-HELP to cover your tuition fees, you will need to complete the FEE-HELP form, Questionnaire and submit to ECC.

The census date is the last date you can submit your request for FEE-HELP or withdraw from your course without incurring a FEE-HELP debt (falls 20% of the way through the study period). If you do not submit your form by the census date, you will not be able to claim FEE-HELP. If you withdraw from your course after the census date you will still have a FEE-HELP debt which must be paid.

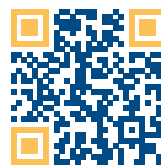

Scan for more information about FEE-HELP or visit studyassist.gov.au/help-loans/fee-help

Edith Cowan College

ECU Joondalup Campus West,
10 Injune Way, Joondalup, WA 6027

T: +61 8 6279 1100

E: info@ecc.edu.au

W: edithcowancollege.edu.au

**NO ATAR?
LOW ATAR?**

**WE'VE
GOT**